

# FALL 2021 PANORAMA SURVEY SOCIAL-EMOTIONAL LEARNING:

## K-5 Teacher Perception of Student

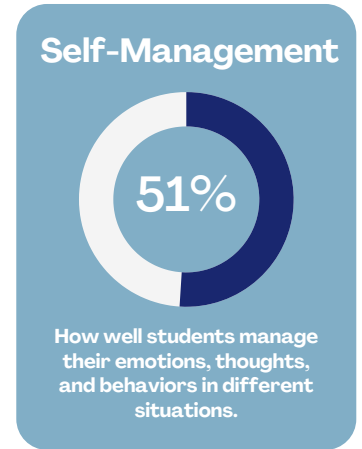
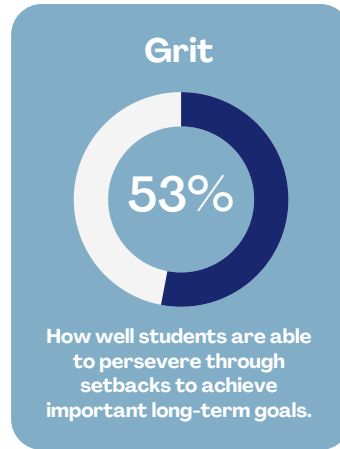
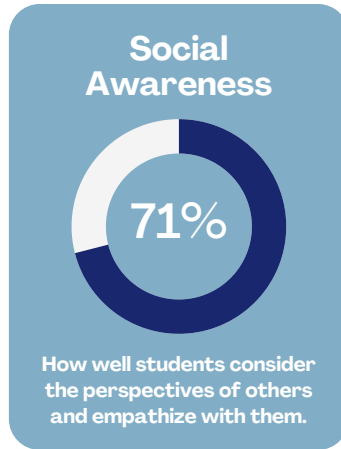
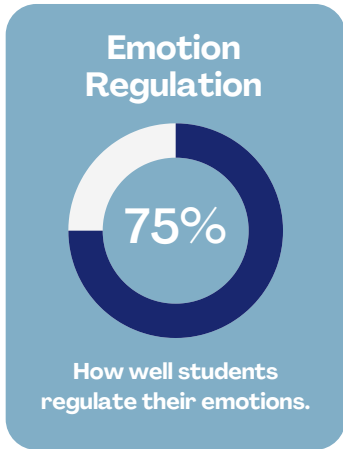

## QUESTIONS ASKED IN THE SURVEY

**Emotion Regulation:** How often is this student able to control his/her emotions when s/he needs to?

**Social Awareness:** During the past 30 days, how considerate was this student of his/her classmates' feelings?

**Grit:** If this student fails to reach an important goal, how likely is s/he to try again? How often does this student stay focused on the same goal for several months at a time?

**Self-Management:** Overall, how focused is this student in your class?

**Questions?** Please contact Cheryl DeLorey, LMHC, K-12 Social-Emotional Learning Coach at [cdelorey@plymouth.k12.ma.us](mailto:cdelorey@plymouth.k12.ma.us) or 508-830-4017.